

FILED  
GREENVILLE CO., S.C.  
SEP 6 12 53 PM '85  
DONNIE S. TANKERSLEY  
R.M.C.

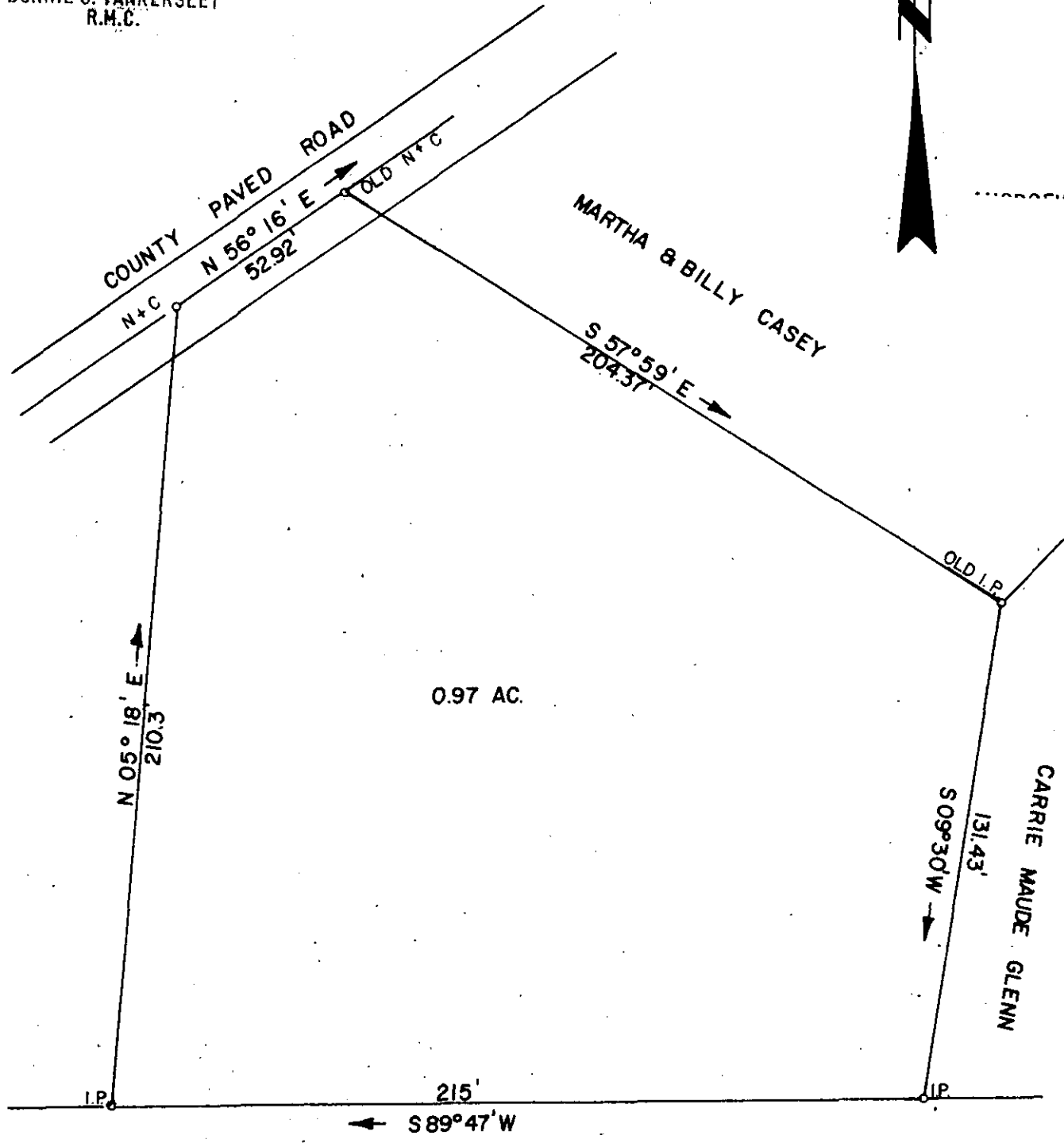

S.C. HWY 290 (60' R/W) TO DUNCAN →

SEP 6 1985 11-W-74 8167

I HEREBY CERTIFY THAT THE RATIO OF PRECISION OF THE FIELD SURVEY IS 1/7500 AS SHOWN HEREON AND THE AREAS WERE DETERMINED BY THE D. M. D. METHOD OF AREA CALCULATION.

SURVEY FOR  
**GLENDA GLENN BOONE**  
LOCATED ABOUT 3 MILES NORTH WEST OF GREER

COUNTY: GREENVILLE	COUNTY BLOCK MAP: PORTION OF T-21-1-18	STATE: <b>SOUTH CAROLINA</b>
DATE: AUGUST 21, 1985	FIELD CHIEF: T. G. W.	DRAWN BY: L. A. T.
REVISED:		

SCALE 1" = 40'



WOLFE & HUSKEY, INC. · ENGINEERING and SURVEYING  
P. O. BOX 35 · LYMAN, S. C. 29365

MEMBER OF THE S. C. SOCIETY OF PROFESSIONAL LAND SURVEYORS NO. 2509

500  
140  
9